

Legend

- Sewer Manhole
- Sewer Main
- ◆ Fire Hydrant
- Water Main
- Red Area Floodway
- Light Red Area 100 Year Floodplain
- Light Red Area 500 Year Floodplain
- Green Area Unimproved Parcels
- Yellow Area Parkwood Ave/FM 528 ROW

1 inch = 1,000 feet

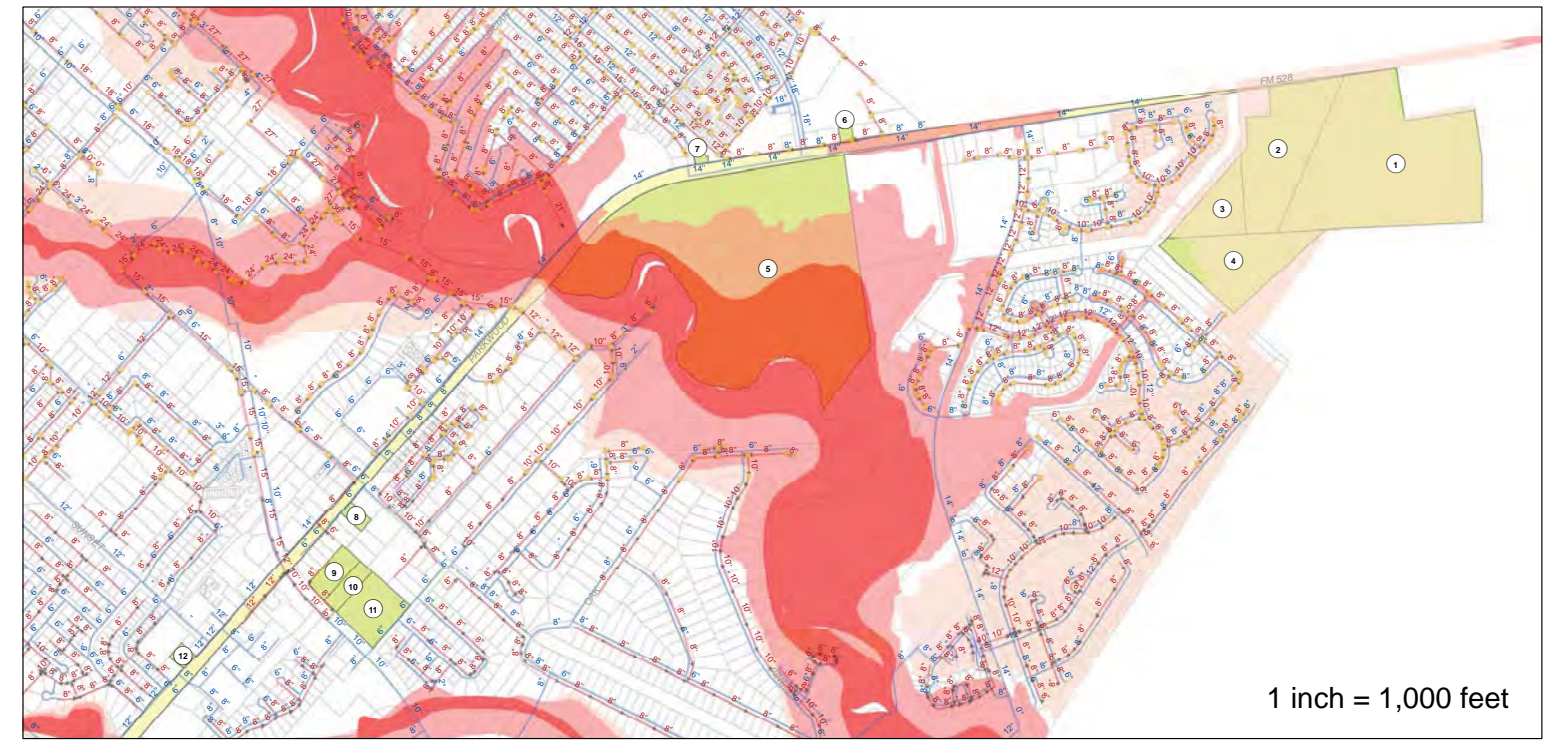

1 inch = 1,000 feet

Parcel No	County	HCAD Acct No	GCAD XREF No	GCAD ID	Owner	Acres	Land Value	Improvement	Ag Value	Extra Features Value	Total Appraised Value	Total Market Value	Current Zoning	Future Land Use
1	Harris	04104002003			CLEARFIELD REALTY INC	76.6506	\$835,000	\$0	\$0	\$0	\$5,442	\$835,000	SFR, CSC, BP	SICE
2	Harris	0450970000004			CLEARFIELD REALTY INC	20.8254	\$216,593	\$0	\$0	\$0	\$1,479	\$216,593	SFR	SICE
3	Harris	0330620000011			CLEARFIELD REALTY INC	9.074	\$67,193	\$0	\$0	\$0	\$644	\$67,193	SFR	SICE
4	Harris	0402130000055			CLEARFIELD REALTY INC	301.644	\$2,266,583	\$0	\$0	\$0	\$21,417	\$2,266,583	SFR	SICE
5	Harris	0432150000130			WELLS FARGO BANK NA	134.777	\$880,633	\$0	\$3,493	\$884,126	\$884,126	PUD	MIXED USE	
6	Harris	1043970000024			DANG LONG V	0.5965	\$220,864	\$0	\$0	\$0	\$220,864	\$220,864	NC	RETAIL
7	Harris	1022900000005			GREAT SENSE INVESTMENTS IN	0.3718	\$137,666	\$0	\$0	\$0	\$137,666	\$137,666	NC	RETAIL
8	Galveston	2854-0000-0002-000		R439692	AMOCO FEDERAL CREDIT UNION	1.195	\$833,060	\$0	\$0	\$0	\$833,060	\$833,060	CSC	RETAIL
9	Galveston	4094-0000-0000-101		R521644	TEXAS CITIZENS BANK NA	3.705	\$887,650	\$0	\$0	\$0	\$887,650	\$887,650	CSC	RETAIL
10	Galveston	4094-0000-0000-100		R426210	HOWARD, JACK A	2.647	\$577,130	\$0	\$0	\$0	\$577,130	\$577,130	CSC	RETAIL
11	Galveston	7345-0000-0026-000		R290879	HOWARD, JACK A	8.358	\$1,822,190	\$0	\$0	\$0	\$1,822,190	\$1,822,190	OPD	RETAIL
12	Galveston	5632-0000-0001-000		R380481	AM-MEX RESTAURANT INC	1.009	\$351,790	\$0	\$0	\$0	\$351,790	\$351,790	CSC	RETAIL
13	Galveston	4373-0001-0008-000		R357348	MINERO, NELSON	0.696	\$37,940	\$0	\$0	\$0	\$37,940	\$37,940	SFR	LOW DENSITY SFR
14	Galveston	4373-0001-0007-000		R357345	MINERO, NELSON	0.665	\$36,250	\$0	\$0	\$0	\$36,250	\$36,250	SFR	LOW DENSITY SFR
15	Galveston	4373-0001-0006-000		R357344	HEYART, CHARLES R JR &	0.783	\$35,000	\$0	\$0	\$0	\$35,000	\$35,000	SFR	LOW DENSITY SFR
16	Galveston	7625-0000-0016-001		R203441	DAYTON, ROBERT S	1.989	\$67,820	\$0	\$0	\$0	\$67,820	\$67,820	SFR	LOW DENSITY SFR
17	Galveston	7625-0000-0016-002		R203442	BLUDWORTH, ROBERT ALLEN	3.487	\$87,390	\$0	\$0	\$0	\$87,390	\$87,390	SFR	LOW DENSITY SFR
18	Galveston	0128-0002-0000-000		R186282	BLUDWORTH, ROBERT ALLEN	5.951	\$115,350	\$0	\$0	\$0	\$115,350	\$115,350	SFR	LOW DENSITY SFR
19	Galveston	0128-0004-0000-000		R186284	BOONE, HAL B	39.841	\$744,480	\$0	\$0	\$0	\$744,480	\$744,480	SFR	LOW DENSITY SFR
20	Galveston	0128-0004-0000-000		R186284	BOONE, HAL B	39.841	\$744,480	\$0	\$0	\$0	\$744,480	\$744,480	SFR	SICE
21	Galveston	0128-0001-0002-000		R384717	WISCHNEWSKY, DARRYL L &	49.024	\$980,480	\$0	\$0	\$0	\$980,480	\$980,480	SFR, CSC	RETAIL, SICE
22	Galveston	7695-0000-0003-100		R233537	MCCOY, DOUGLAS E &	1.257	\$46,540	\$0	\$0	\$0	\$46,540	\$46,540	SFR	RETAIL
23	Galveston	2100-0000-0014-000		R233423	MANNING FAMILY PARTNERSHIP LP	5.67	\$375,340	\$0	\$0	\$0	\$375,340	\$375,340	SFR	RETAIL
24	Galveston	3536-0001-0002-000		R515492	FRIENDSWOOD LAKES	2.831	\$493,280	\$0	\$0	\$0	\$493,280	\$493,280	CSC	RETAIL
25	Galveston	3484-0000-0001-000		R407325	FRIENDSWOOD LAKES	2.779	\$493,830	\$0	\$0	\$0	\$493,830	\$493,830	CSC	RETAIL
26	Galveston	2100-0000-0004-000		R233008	BOFYSIL, GEORGE A EST	15.753	\$472,590	\$0	\$0	\$0	\$472,590	\$472,590	CSC	RETAIL
27	Galveston	4174-0000-0002-000		R520555	JAIN, AJAY K	1.173	\$114,970	\$0	\$0	\$0	\$114,970	\$114,970	CSC	RETAIL
28	Galveston	4174-0000-0001-000		R520554	JAIN, AJAY K	1.09	\$106,830	\$0	\$0	\$0	\$106,830	\$106,830	CSC	RETAIL
29	Galveston	4174-0000-0003-000		R520556	JAIN, AJAY K	1.952	\$191,320	\$0	\$0	\$0	\$191,320	\$191,320	CSC	RETAIL
30	Galveston	4174-0000-0004-000		R520557	JAIN, AJAY K	2.168	\$236,100	\$0	\$0	\$0	\$236,100	\$236,100	CSC	RETAIL
31	Galveston	4702-0000-0001-000		R411404	KARJOOY, NADER	1.86	\$186,350	\$0	\$0	\$0	\$186,350	\$186,350	CSC	RETAIL
32	Galveston	4701-0000-0001-000		R402672	KARJOOY, NADER	1.97	\$197,370	\$0	\$0	\$0	\$197,370	\$197,370	CSC	RETAIL
33	Galveston	4701-0000-0002-000		R402673	KARJOOY, NADER	2.6	\$260,490	\$0	\$0	\$0	\$260,490	\$260,490	CSC	RETAIL
34	Galveston	0184-0011-0000-000		R218733	LOPEHOLT PROPERTIES 1 LP	0.512	\$55,760	\$0	\$0	\$0	\$55,760	\$55,760	CSC	RETAIL
35	Galveston	0184-0036-0000-000		R218796	LOPEHOLT PROPERTIES 1 LP	1.763	\$191,990	\$0	\$0	\$0	\$191,990	\$191,990	SFR	RETAIL
36	Galveston	0184-0010-0000-000		R218729	LOPEHOLT PROPERTIES 1 LP	6.283	\$684,220	\$0	\$0	\$0	\$684,220	\$684,220	CSC	RETAIL
37	Galveston	0184-0014-0000-000		R218752	LOPEHOLT PROPERTIES 1 LP	4.774	\$311,930	\$0	\$0	\$0	\$311,930	\$311,930	CSC	RETAIL
38	Galveston	0184-0017-0000-000		R218755	KARJOOY, NARDAR & FARBA	4.552	\$456,060	\$0	\$0	\$0	\$456,060	\$456,060	NC	RETAIL
39	Galveston	0625-0007-0000-000		R231899	SCOTT, JIMMIE L & JUDY M	8.573	\$257,190	\$0	\$0	\$0	\$257,190	\$257,190	SFR	RETAIL
40	Galveston	0625-0001-0002-000		R388812	IMBER, THOMAS & KIMBERLY	2.755	\$82,650	\$0	\$0	\$0	\$82,650	\$82,650	CSC	RETAIL
41	Galveston	0616-0003-0001-000		R374902	IMBER, THOMAS & KIMBERLY	1.432	\$42,960	\$0	\$0	\$0	\$42,960	\$42,960	CSC	RETAIL
42	Galveston	0625-0002-0000-000		R231894	LECOUR JOHN R/SOPHIA W	2.184	\$65,520	\$48,660	\$0	\$0	\$114,180	\$114,180	SFR	RETAIL
43	Galveston	0624-0009-0000-000		R231837	BOFYSIL, GEORGE A EST	5.66	\$169,800	\$0	\$0	\$0	\$169,800	\$169,800	SFR	RETAIL
44	Galveston	0625-0016-0000-000		R301738	PETERSON, REGINALD C	14.29	\$1,430	\$0	\$0	\$0	\$1,430	\$1,430	BP	SIC/LIE
45	Galveston	0625-0018-0000-000		R301743	1120 TOWER CORPORATION	1.769	\$21,400	\$0	\$0	\$0	\$21,400	\$21,400	BP	SIC/LIE
46	Galveston	0624-0007-0000-000		R231835	1120 TOWER CORPORATION	13.113	\$158,620	\$19,980	\$0	\$0	\$178,600	\$178,600	BP	SIC/LIE
47	Galveston	0624-0005-0000-000		R231833	NADKARNI FAMILY TRUST	25.335	\$439,870	\$0	\$0	\$0	\$439,870	\$439,870	BP	SIC/LIE
48	Galveston	0624-0006-0000-000		R231834	MCCLENDON, STEPHEN L	2	\$60,000	\$38,920	\$0	\$0	\$98,920	\$98,920	BP	SIC/LIE
49	Galveston	0624-0010-0000-000		R231838	BOFYSIL, GEORGE A EST	79.856	\$779,570	\$0	\$0	\$0	\$779,570	\$779,570	BP, LI	SIC/LIE
50	Galveston	0624-0013-0000-000		R231843	BOFYSIL, GEORGE A EST	10.616	\$318,480	\$0	\$0	\$0	\$318,480	\$318,480	SFR	SIC/LIE
51	Galveston	0624-0001-0000-000		R289857	GAB INC & DR C S ANGELO	115.779	\$347,340	\$0	\$0	\$0	\$347,340	\$347,340	SFR	SIC/LIE
52	Galveston	0624-0012-0000-000		R231842	GAB INC & DR C S ANGELO	63.175	\$189,530	\$0	\$0	\$0	\$189,530	\$189,530	SFR	SIC/LIE
53	Galveston	0624-0011-0000-000		R231841	BOFYSIL, GEORGE A EST	41.917	\$125,750	\$0	\$0	\$0	\$125,750	\$125,750	SFR	SIC/LIE
54	Galveston	0624-0016-0000-000		R231848	BOFYSIL, GEORGE A EST	72.447	\$217,340	\$0	\$0	\$0	\$217,340	\$217,340	SFR	SIC/LIE
55	Galveston	0624-0002-0000-000		R231698	BOFYSIL, GEORGE A EST	63.495	\$190,490	\$0	\$0	\$0	\$190,490	\$190,490	SFR	SIC/LIE
56	Galveston	0675-0004-0000-000		R233609	GAB INC & DR C S ANGELO	0.513	\$15,390	\$0	\$0	\$0	\$15,390	\$15,390	SFR	SIC/LIE
57	Galveston	0675-0001-0000-000		R233606	BOFYSIL, GEORGE A EST	7.471	\$224,130	\$0	\$0	\$0	\$224,130	\$224,130	SFR	SIC/LIE
58	Galveston	0675-0003-0000-000		R233608	GAB INC & DR C S ANGELO	0.735	\$22,050	\$0	\$0	\$0	\$22,050	\$22,050	SFR	SIC/LIE
59	Galveston	0675-0002-0000-000		R233607	BOFYSIL, GEORGE A EST	1.281	\$38,430	\$0	\$0	\$0	\$38,430	\$38,430	SFR	SIC/LIE
60	Galveston	0624-0014-0000-000		R231844	BOFYSIL, GEORGE A EST	9.226	\$276,780	\$0	\$0	\$0	\$276,780	\$276,780	SFR	SIC/LIE
61	Galveston	0625-0017-0000-000		R301735	NADKARNI FAMILY TRUST	0.165	\$500	\$0	\$0	\$0	\$500	\$500	BP	SIC/LIE
62	Galveston	0625-0019-0000-000		R301375	PEARLAND SPORTSMANS CLUB INC	0.296	\$890	\$0	\$0	\$0	\$890	\$890	BP	SIC/LIE
63	Galveston	2100-0000-0012-004		R304581	THOMAS DEVELOPERS LLC	14.329	\$1,560,430	\$0	\$0	\$0	\$1,560,430	\$1,560,430	CSC	RETAIL
64	Galveston	2100-0000-0012-003		R304580	SILVESTRI INVESTMENTS INC.	2.37	\$258,090	\$0	\$0	\$0	\$258,090	\$258,090	CSC	RETAIL
65	Galveston	0128-0018-0000-000		R186299	1406 WEST PARKWOOD INC.	12.392	\$282,830	\$127,980	\$0	\$0	\$410,810	\$410,810	SFR	LOW DENSITY SFR
66	Galveston	4123-0001-0002-000		R511555	CHAMPIONSHIP INC.	0.738(?)	\$22,110	\$0	\$0	\$0	\$22,110	\$22,110	CSC	RETAIL
67	Galveston	4123-0001-0001-000		R511554	CHAMPIONSHIP INC.	11.967(?)	\$358,140	\$94,850	\$0	\$0	\$452,990	\$452,990	CSC	RETAIL
68	Galveston	0128-0004-0002-000		R432167	BOONE, PAUL J & JOSEPHINE C	9.057	\$96,900	\$0	\$0	\$0	\$96,900	\$96,900	SFR	LOW DENSITY SFR
69	Galveston	0128-0010-0000-000		R186290	BOONE, PATRICIA H	4.105	\$79,870	\$181,220	\$0	\$0	\$261,090	\$261,090	SFR	LOW DENSITY SFR
70	Galveston	0128-0011-0000-000		R186291	BOONE, HAL BROWNING, JR.	4.495	\$85,920	\$218,170	\$0	\$0	\$304,090	\$304,090	SFR	LOW DENSITY SFR
71	Galveston	0128-0004-0000-000		R186284	BOONE, HAL B	39.481	\$744,480	\$0	\$0	\$0	\$744,480	\$744,480	SFR	LOW DENSITY SFR